

# PROPOSED LICENSING PLAN

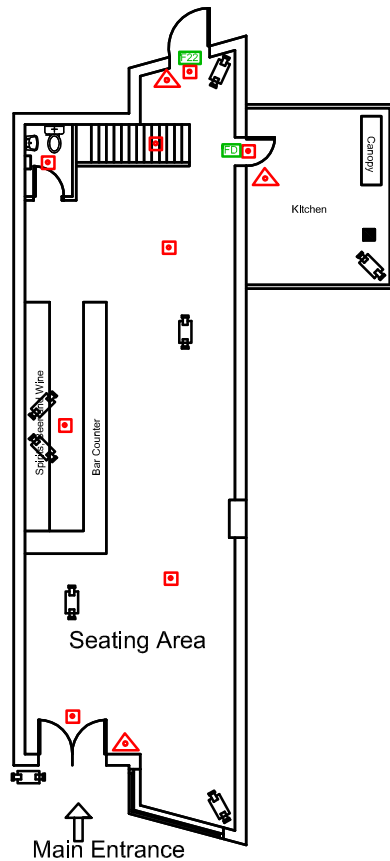

Ground Floor  
@1:200

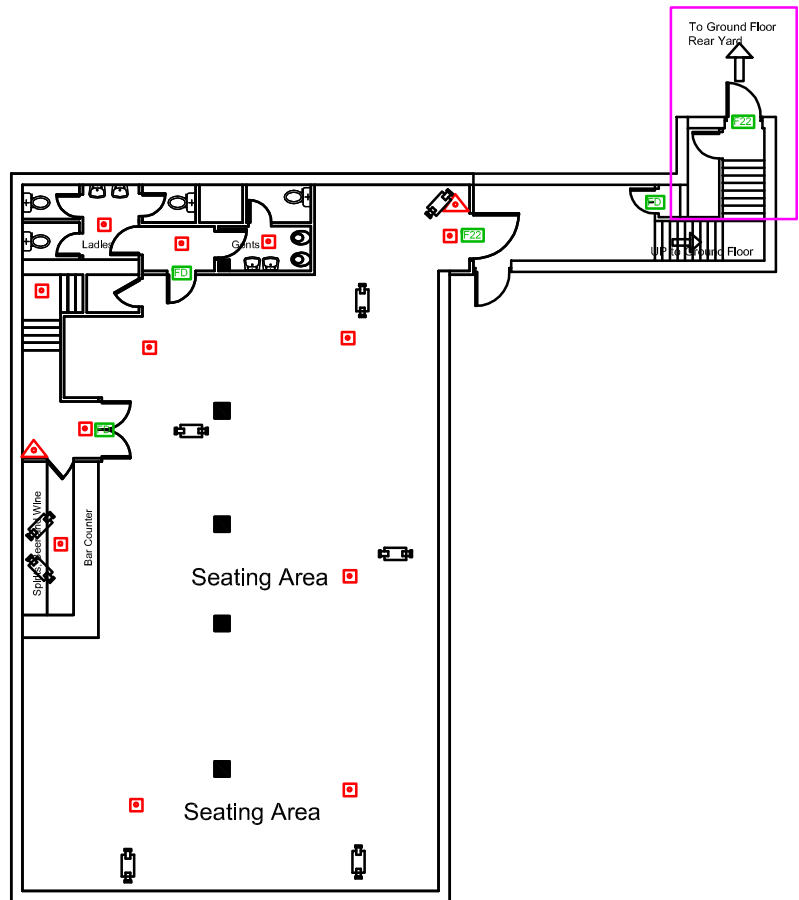



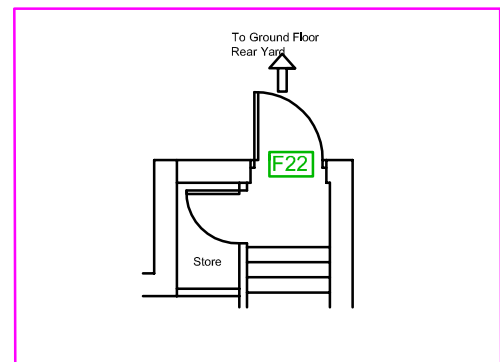

Basement @1:200



At Ground Floor  
Fire Exit @1:100

Property Address:  
66C Ealing Road  
Wembley  
HA0 4TH

Drawing no: P/HBS/138		Date: 31st May 2018
Key	Scale:1:200	Paper: A4
	FIRE EXTINGUISHER	
	FIRE EXIT SIGNS	
	EMERGENCY LIGHTING	
	Fire Check Door	
	CCTV CAMERAS	
CCTV RECORDING 31 DAYS		
SHUTTERS PROVIDED		
ALARM SYSTEM TO AOISPEC OR SIMILAR FITTED		